

CURVE TABLE				
CURVE	RADIUS	LENGTH	CHORD	BEARING
1	175.00	80.49	79.79	S67°32'59"E
LINE TABLE				
LINE	LENGTH	BEARING		
L1	31.10	N80°46'24"W		

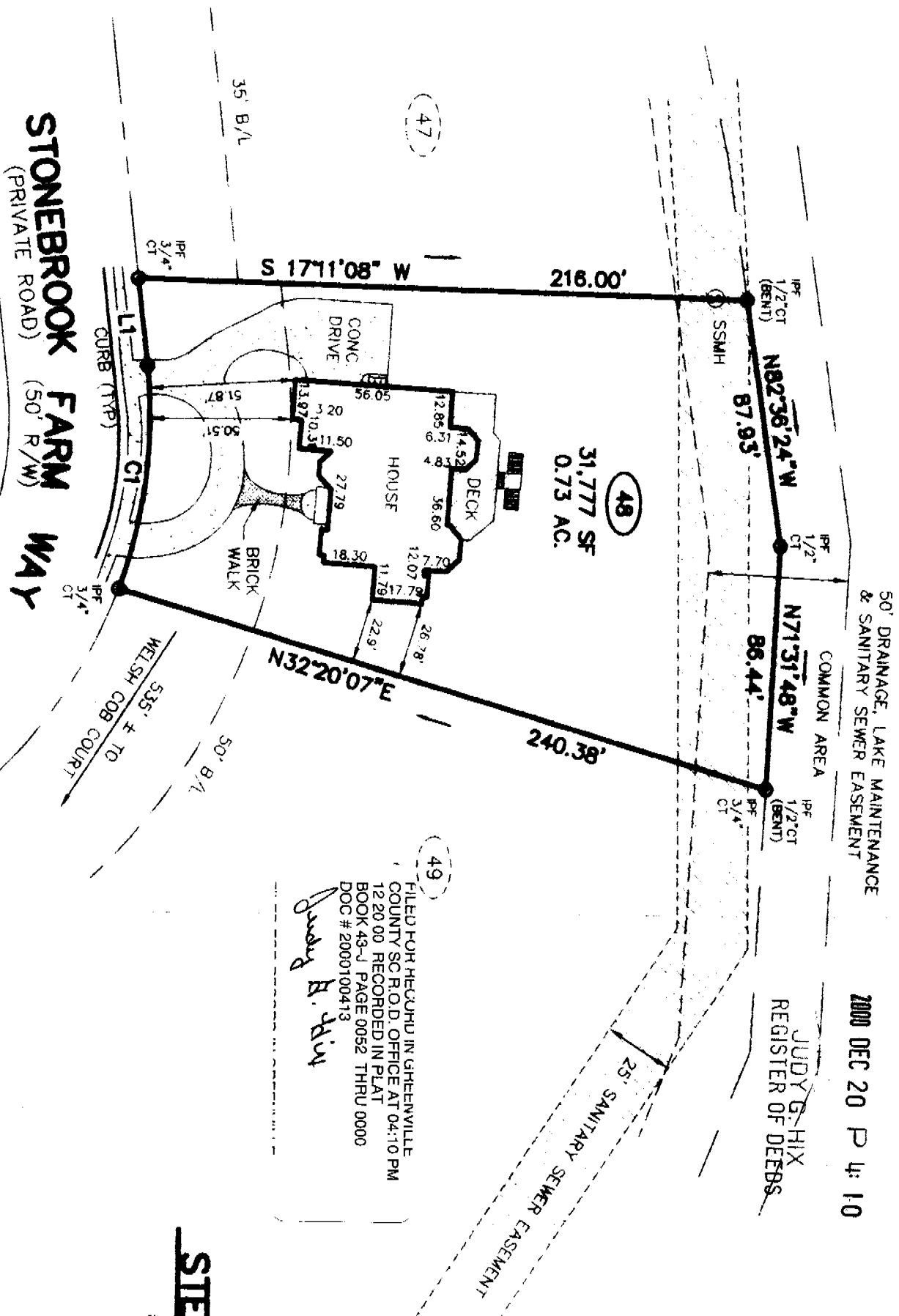
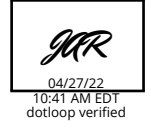

- NOTES:
- 1.) REFERENCE:
 - TAX MAP # 530.17-1-48
 - PLAT BY C.O. RIDDLER SURVEYING COMPANY OF STONEBROOK FARM, PHASE 1, (LOT 48) DATED 1/7/97; LAST REVERSED 2/10/99
 - 2.) THERE IS A 5-FOOT DRAINAGE & UTILITY EASEMENTS ESTABLISHED ALONG ALL SIDE AND INTERIOR REAR PROPERTY LINES. 10-FOOT EASEMENTS ESTABLISHED ALONG EXTERIOR BOUNDARY OF SUBDIVISION UNLESS ADJOINING PROPERTY OWNERS HAVE ESTABLISHED EASEMENTS.
 - 3.) SEE FINAL SUBDIVISION PLAT FOR ADDITIONAL APPLICABLE INFORMATION

FILED FOR REC'D IN GREENVILLE COUNTY S.C. R.O.D. OFFICE AT 04:10 PM 12 20 00 RECORDED IN PLAT BOOK 49-1 PAGE 0052 THRU 0000 DOC # 2000100413
Judy G. Hix

FILED
 GREENVILLE, SC
 2000 DEC 20 P 4: 10
 JUDY G. HIX
 REGISTER OF DEEDS

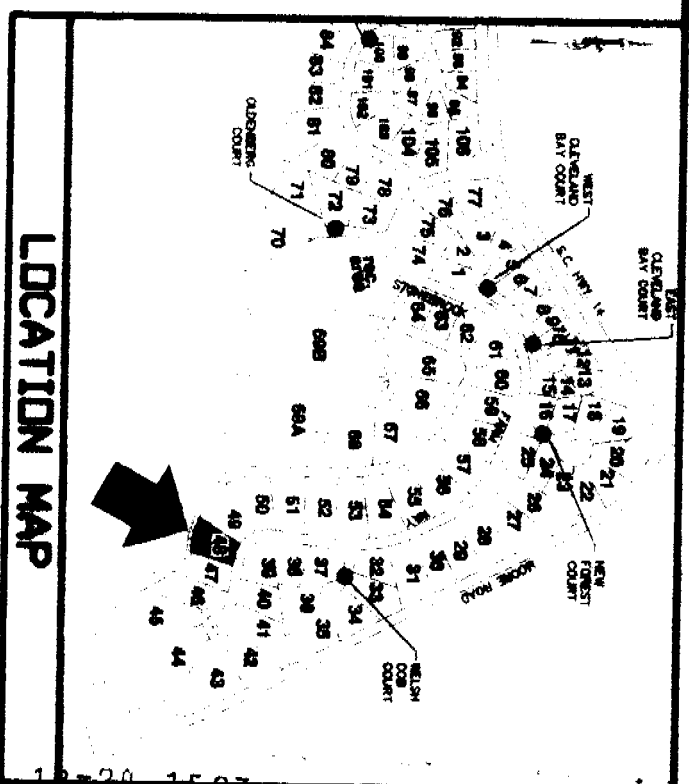

43-5-52
 SURVEY FOR
STEPHANIE JOAN ROHALEY
 GREENVILLE COUNTY
 SOUTH CAROLINA
 DECEMBER 6, 2000

0 50 100 150
 SCALE: 1"=50'

C. O. RIDDLER
 SURVEYING CO., INC.
 718A LOWNDES HILL RD.
 GREENVILLE, S.C. 29607
 PHONE (864)235-3892
 FAX (864)271-8935
 E-MAIL: RIDDLESURV@AOL.COM

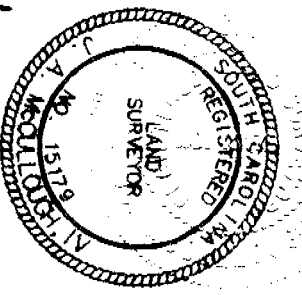
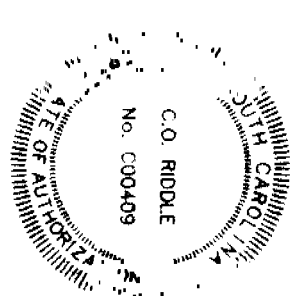

I HEREBY STATE THAT TO THE BEST OF MY KNOWLEDGE, INFORMATION AND BELIEF, THE SURVEY SHOWN HEREON WAS MADE IN ACCORDANCE WITH THE REQUIREMENTS OF THE MINIMUM STANDARDS MANUAL FOR THE PRACTICE OF LAND SURVEYING IN SOUTH CAROLINA, AND MEETS OR EXCEEDS THE REQUIREMENTS FOR A CLASS "A" SURVEY AS SPECIFIED THEREIN; ALSO THERE ARE NO VISIBLE ENCROACHMENTS OR PROJECTIONS OTHER THAN SHOWN. THIS PROPERTY IS NOT LOCATED IN A DESIGNATED FLOOD HAZARD AREA.

ASCI# NO. [SBRF44FND]
 DRAWING NO. 2000-052
 RLS 15179