

SKETCH ADDENDUM

Intended User **Jeffrey & Tracie Cain / Ronetta Griffin**
 Property Address **309 Stonebrook Farm Way**
 City **Greenville** County **Greenville** State **SC** Zip Code **29615**
 Client **Jeffrey & Tracie Cain / Ronetta Griffin**

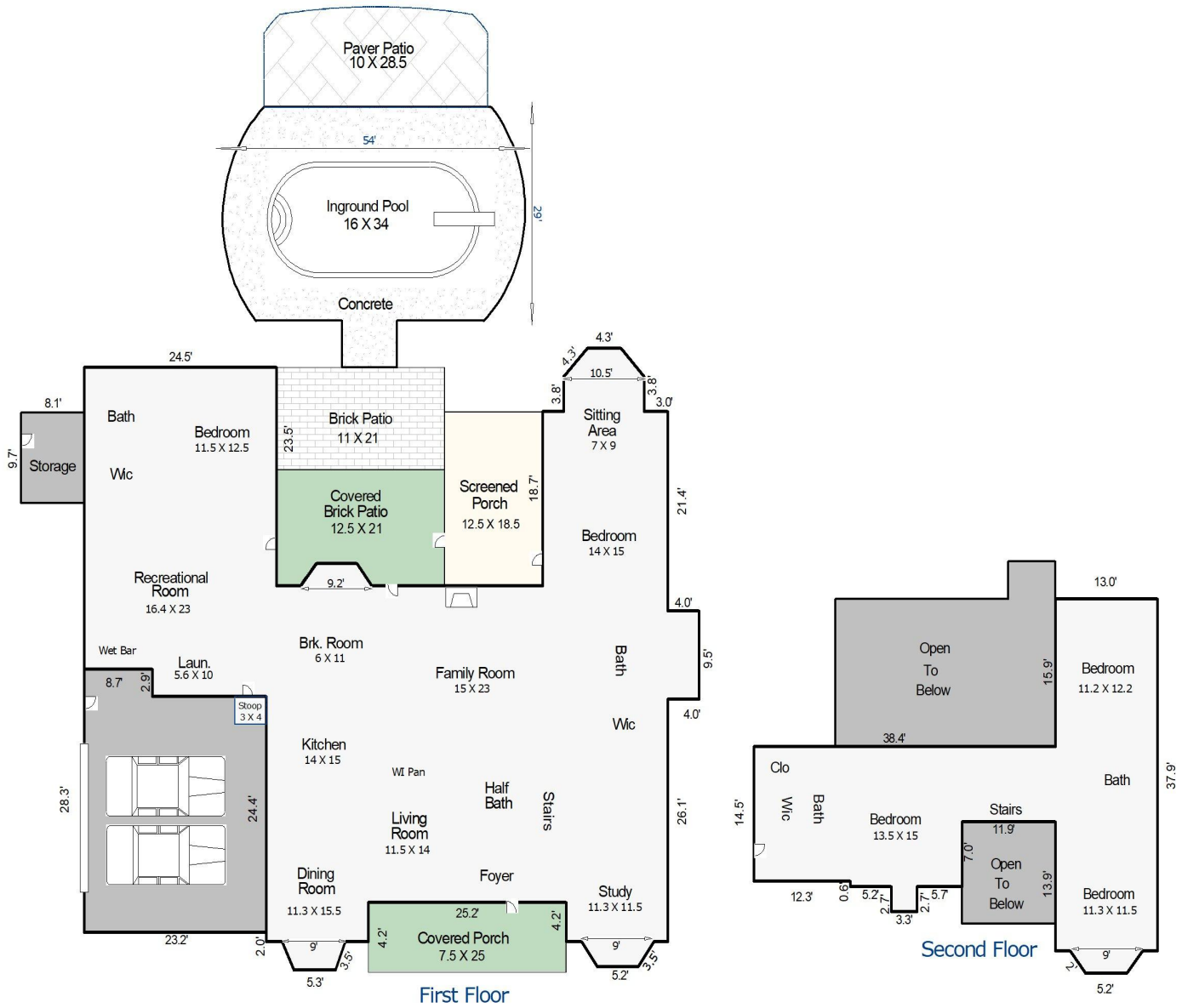

Sketch by Apex Sketch v6 Standard™

Comments:

| AREA CALCULATIONS SUMMARY | | | |
|---------------------------|---------------------|-----------|------------|
| Code | Description | Net Size | Net Totals |
| GLA1 | First Floor | 3137.33 | 3137.33 |
| GLA2 | Second Floor | 1008.05 | 1008.05 |
| GAR | Two Car Garage | 614.51 | 614.51 |
| P/P | Covered Porch | 189.00 | |
| | Screened Porch | 233.75 | |
| | Covered Brick Patio | 251.47 | |
| | Brick Patio | 236.50 | |
| | Stoop | 12.00 | |
| | Paver Patio | 294.48 | 1217.20 |
| OTH | Storage | 78.57 | 78.57 |
| Net LIVABLE Area | | (rounded) | 4145 |

| LIVING AREA BREAKDOWN | | | |
|-----------------------|-----------|------|-----------|
| Breakdown | | | Subtotals |
| First Floor | | | |
| | 78.4 x | 6.3 | 493.92 |
| | 2.9 x | 69.7 | 202.13 |
| | 2.7 x | 74.4 | 200.88 |
| | 0.3 x | 55.2 | 16.56 |
| | 3.8 x | 10.3 | 39.14 |
| | 18.7 x | 16.0 | 299.20 |
| 0.5 x | 1.9 x | 2.4 | 2.28 |
| | 23.5 x | 24.5 | 575.75 |
| 0.5 x | 1.5 x | 3.1 | 2.33 |
| | 4.2 x | 13.0 | 54.60 |
| | 4.2 x | 13.0 | 54.60 |
| | 21.9 x | 51.2 | 1121.28 |
| 0.5 x | 3.0 x | 3.0 | 4.50 |
| | 5.2 x | 2.4 | 12.48 |
| | 5.3 x | 3.1 | 16.43 |
| 0.5 x | 2.0 x | 2.7 | 2.70 |
| | 4.3 x | 3.0 | 12.90 |
| 0.5 x | 2.4 x | 2.0 | 2.40 |
| 0.5 x | 3.1 x | 1.3 | 2.02 |
| | 5.2 x | 2.7 | 14.04 |
| 0.5 x | 3.0 x | 3.0 | 4.50 |
| 0.5 x | 2.7 x | 2.0 | 2.70 |
| 9 | | | 1008.05 |
| 31 Items | (rounded) | | 4145 |