

NOT GATED
REGISTER OF DEEDS

2003 APR - 3 P 4:41

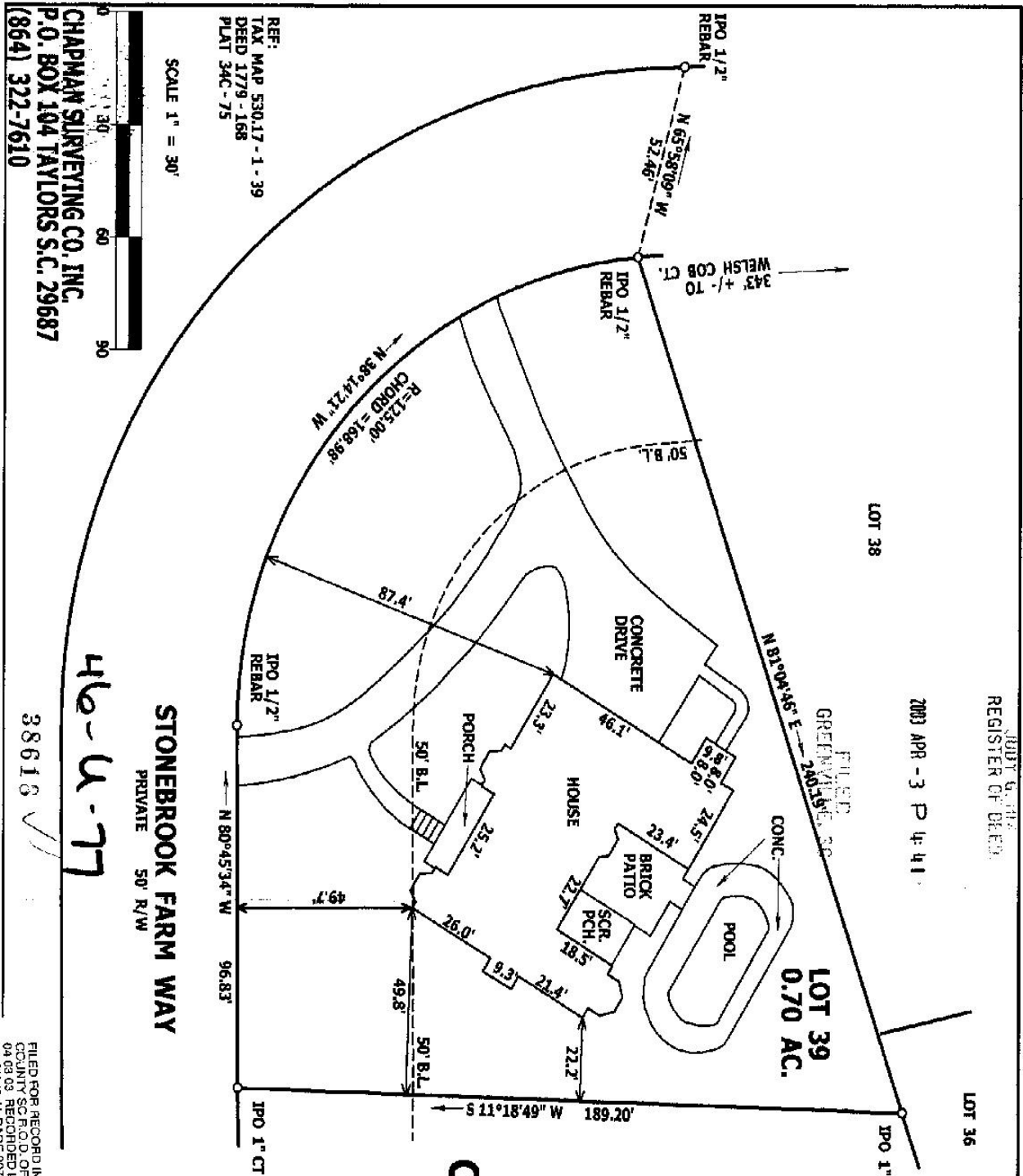

REF:
TAX MAP 530.17 - 1 - 39
DEED 1779 - 168
PLAT 34C - 75

SCALE 1" = 30'

CHAPMAN SURVEYING CO, INC.
P.O. BOX 104 TAYLORS S.C. 29687
(864) 322-7610

STONEBROOK FARM WAY
PRIVATE 50' R/W

46-U-77

38618



LOCATION MAP NTS

BATESVILLE RD.	
41 35	*SITE
ROPER MTN. ROAD	

STONEBROOK FARM
PHASE 1 LOT 39 FOR
CARMICHAEL C. CALDWELL JR.
 STATE OF SOUTH CAROLINA
 GREENVILLE COUNTY
 MARCH 31, 2003

NOTE:
THERE IS A 5' DRAINAGE AND UTILITY EASEMENT
ALONG ALL SIDE AND INTERIOR REAR PROPERTY
LINES; 10' EASEMENT ALONG EXTERIOR BOUNDARY
OF SUBDIVISION.

I HEREBY STATE THAT TO THE BEST OF MY KNOWLEDGE,
 INFORMATION AND BELIEF, THE SURVEY SHOWN HEREIN
 WAS MADE IN ACCORDANCE WITH THE REQUIREMENTS
 OF THE MINIMUM STANDARDS MANUAL FOR THE
 PRACTICE OF LAND SURVEYING IN SOUTH CAROLINA, AND
 MEETS OR EXCEEDS THE REQUIREMENTS FOR A CLASS B
 SURVEY AS SPECIFIED THEREIN; ALSO THERE ARE NO
 VISIBLE ENCROACHMENTS OR PROJECTIONS OTHER THAN
 SHOWN

MACK CHAPMAN JR. 115 1003
 JOB NO. 6681

FILED FOR RECORD IN GREENVILLE
 COUNTY SO F.O.D. OFFICE AT 04:41 PM
 04/03/03 RECORDED IN PLAT
 BOOK 46-U PAGE 0077 TRIRU 0000
 DOC # 2003039818

Quincy R. Hill

UNRECORDED